

YOU ARE HERE

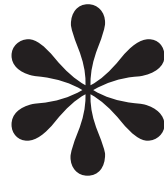

A GUIDE TO WHAT'S WHERE

*Finding Your Way Around
First Presbyterian Church*

YOU ARE HERE

The question is where is “here” . . . and just how do you get from “here” to “there”?

First Presbyterian is a vital, active church with many activities going on at various locations around the building. Finding your way around can be a bit confusing, especially on a Sunday morning, when virtually every room has something scheduled in it.

This guide was designed to assist you in your task of getting from “here” to “there.” Maps of each level have been included, as well as the floor directory on the next page. We hope you find it helpful.

By the way, we are glad you are here!

First Presbyterian Church Building Trivia Challenge

Do you think you know First Presbyterian inside and out? Would you like to find out more about our wonderful building? Take the Building Trivia Challenge and see how much you know! The answers are on the back of this brochure.

1. Whose office is in the Edwina Wilkinson Room? On what level can it be found?
2. What is the name of the wing that houses the French Room/Library, Lewis Room and Choir Room?
3. Where is the sculpture of Jonah in the Whale?
4. What is the name of the wing that houses the Sunday school classrooms?
5. Where is Hillegonds Chapel?
6. Where is the Remembrance Book?
7. Who was Mary Friskey and where is the room named for her?
8. Where are the Chaffee Rooms?
9. Where is the sculpture of Noah’s Ark?
10. Where is the Russel Room and what is housed in it?

Floor Directory

LOWER LEVEL

Archives Office
Maintenance Office
 Maintenance Specialist - Almer Harris
Middle and High School Classrooms
Youth Room

FIRST FLOOR

Crib through Preschool Classrooms
First Pres College Intern Office
French Room/Library
Main Kitchen
Media Room
Monteith Hall
Peer Minister Office - Lex Allum
Resident Ministers' Offices:
 Rev. Emily Béghin
 Rev. Daniel Ervin
 Rev. Angela Ryo
Social Hall
Triangle Nursery School
Welcome Center

SECOND FLOOR

Associate Pastor - Rev. Jay Sanderford
Associate Pastor - Rev. Melissa Anne Rogers
Church Office
 Linda Robinson, Office Manager
 Cindy King, Administrative Assistant
 Children's Education Assistant
 Robin Agnew, Administrative Assistant
Curtis Room
Director of Children's Education and Family Ministries
 Deborah MacVey
Director of Youth Ministry/Transitional Campus Minister
 Rev. Dr. Jim Monnett
Facilities Manager - Adrian Prundeanu
Finance Manager - Anna Miller
Finance Assistant - Stephanie Anderson
Founders Room
Hillegonds Chapel
Lewis Room
Pastor - Rev. Dr. Fairfax F. Fair
Pastor's Assistant/Publications Coordinator
 Mary Jones
Parish Nurse - Sandy Talbott
Sanctuary
Technology Coordinator - Lisa Haddrill
Vance Room

THIRD FLOOR

Children's Education Assistant - Cindy King
Choir Room (Russel Room)
Handbell Room
Director of Music Ministries - Tom Granum
Kindergarten through Fifth Grade Classrooms
Music Library
Organist and Handbell Director - Carol Muehlig
Robing Rooms
Teacher Resource Room

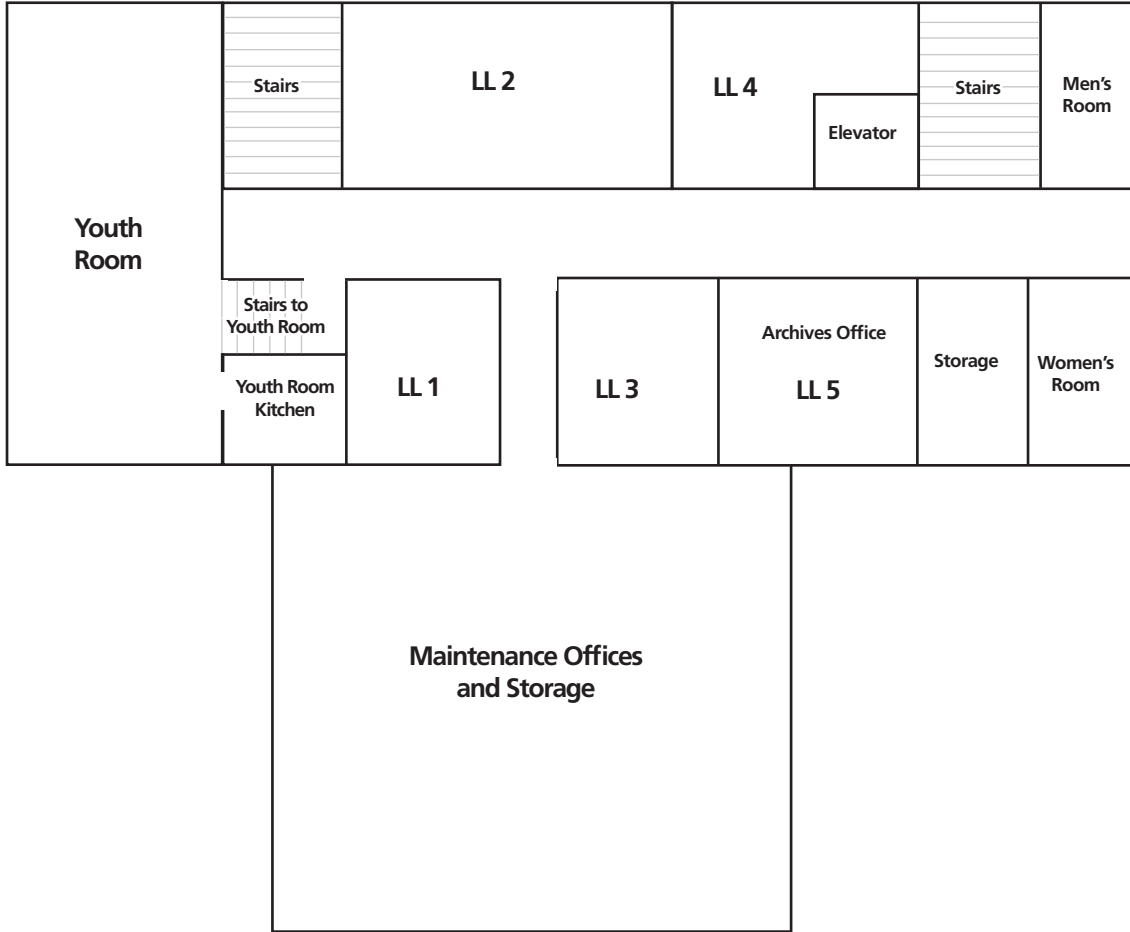

LOWER LEVEL

- Archives
- Maintenance Office
 - Almer Harris, Maintenance Specialist
- Middle and High School Classrooms
- Youth Room



Entrance

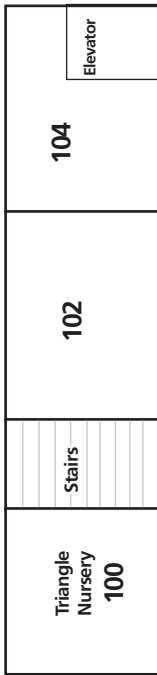

FIRST FLOOR

- Crib through Preschool Classrooms
- French Room/Library
- Main Kitchen
- Monteith Hall
- Media Room
- Peer Minister Office - Lex Allum
- Residents' Offices:
 - Rev. Emily Béghin
 - Rev. Daniel Ervin
 - Rev. Angela Ryo
- Social Hall
- Triangle Nursery
- Welcome Center

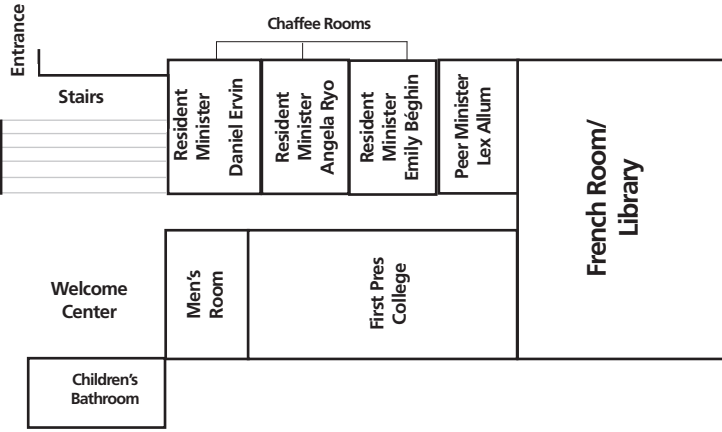

Entrance

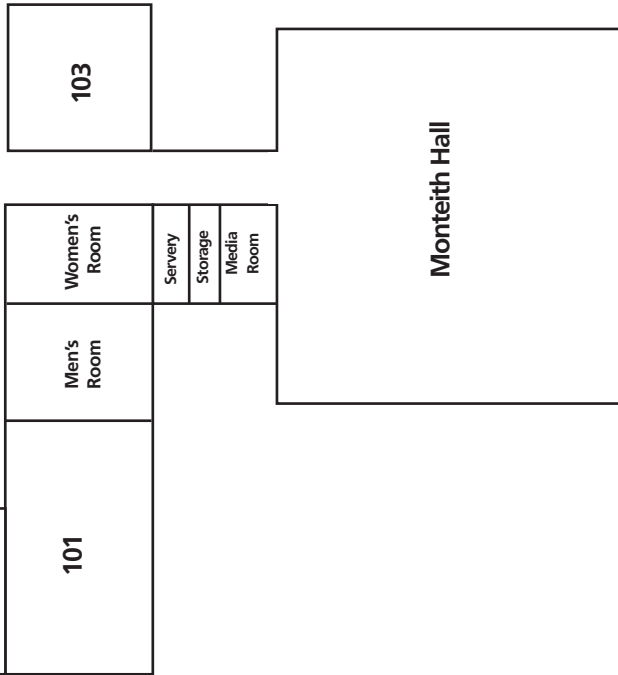

SECOND FLOOR

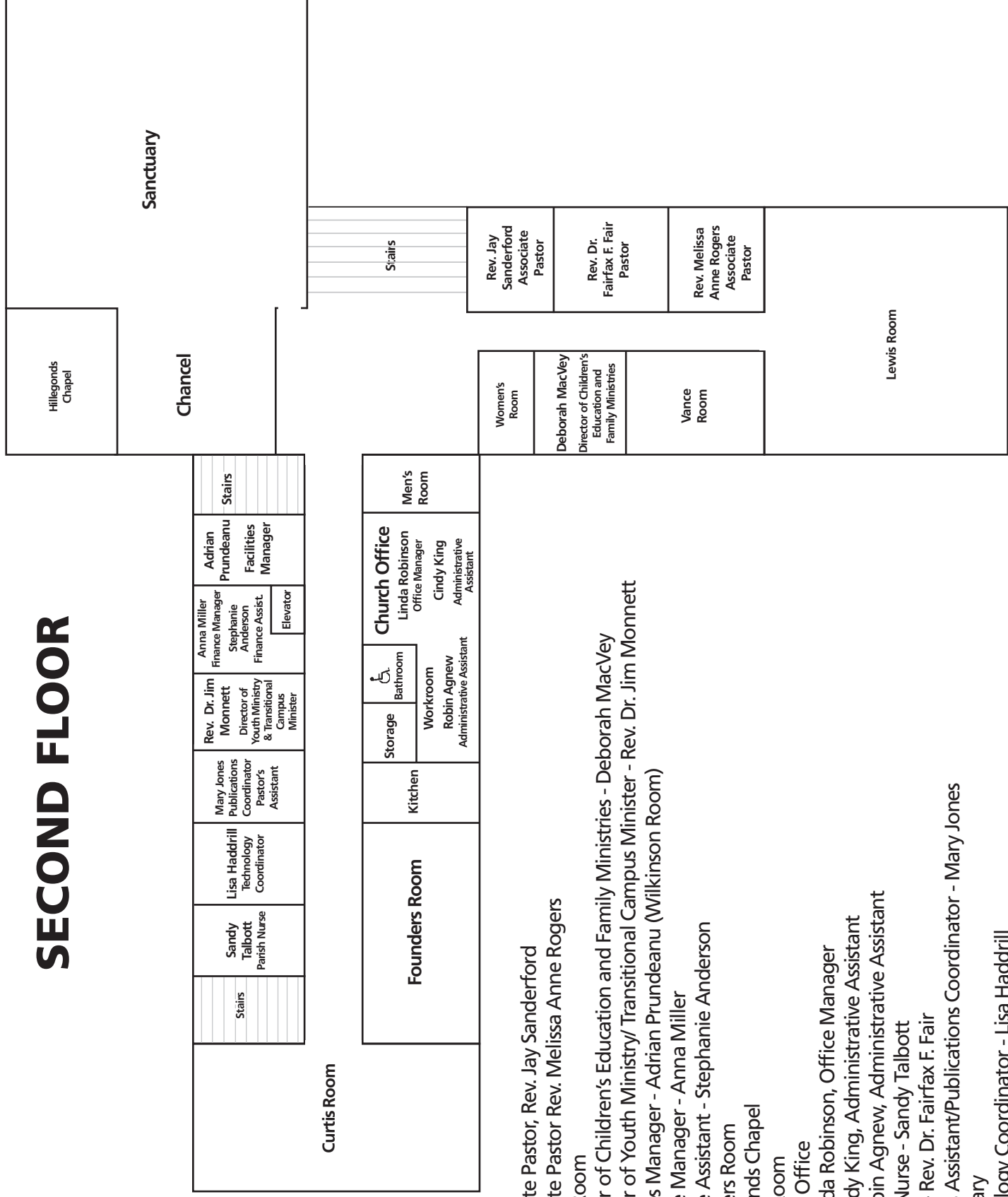

- Associate Pastor, Rev. Jay Sanderford
- Associate Pastor Rev. Melissa Anne Rogers
- Curtis Room
- Director of Children's Education and Family Ministries - Deborah MacVey
- Director of Youth Ministry/ Transitional Campus Minister - Rev. Dr. Jim Monnett
- Facilities Manager - Adrian Prundeanu (Wilkinson Room)
- Finance Manager - Anna Miller
- Finance Assistant - Stephanie Anderson
- Founders Room
- Hillegonds Chapel
- Lewis Room
- Church Office
 - Linda Robinson, Office Manager
 - Cindy King, Administrative Assistant
 - Robin Agnew, Administrative Assistant
- Parish Nurse - Sandy Talbott
- Pastor - Rev. Dr. Fairfax F. Fair
- Pastor's Assistant/Publications Coordinator - Mary Jones
- Sanctuary
- Technology Coordinator - Lisa Haddrill
- Vance Room

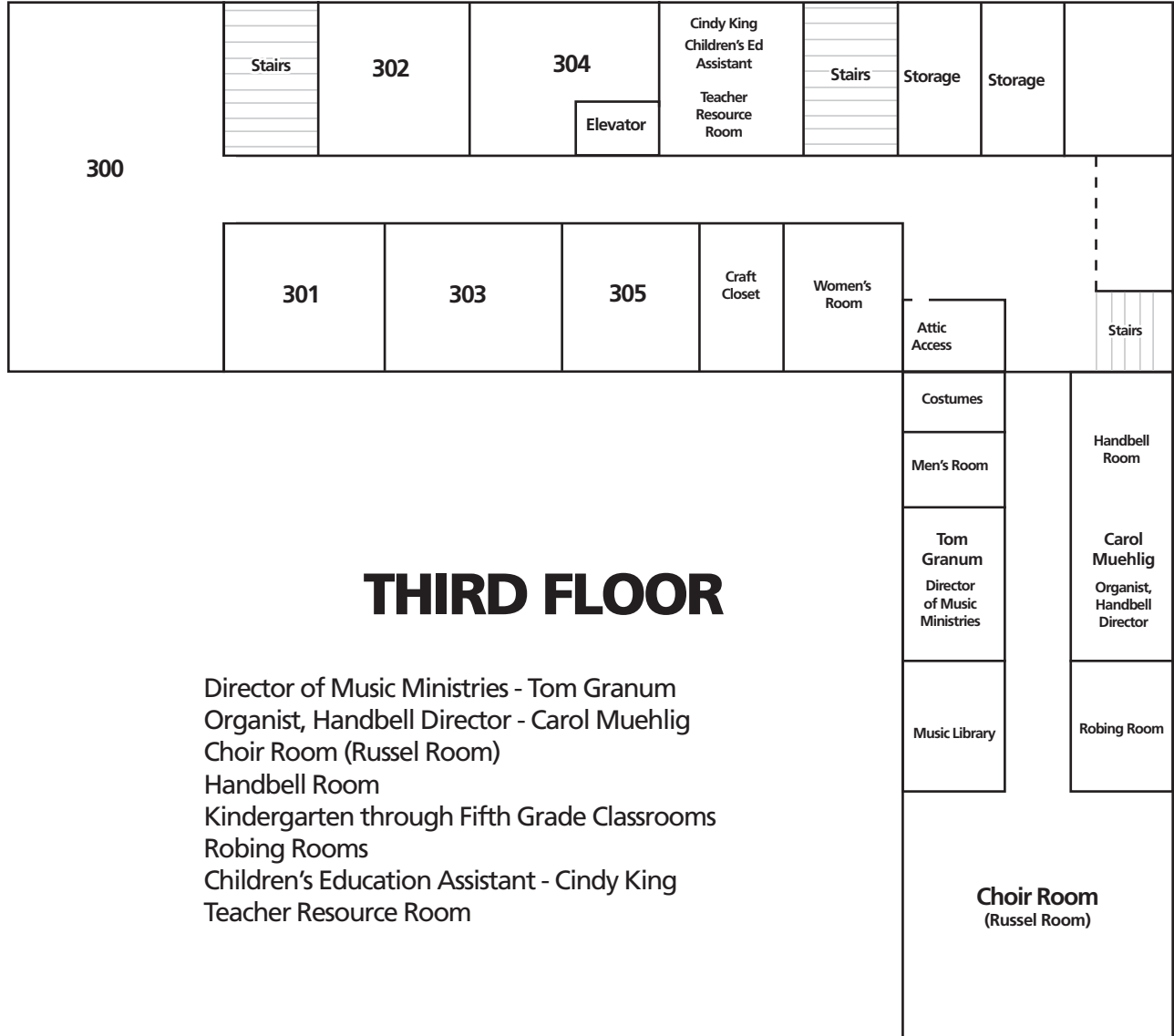

THIRD FLOOR

Director of Music Ministries - Tom Granum
 Organist, Handbell Director - Carol Muehlig
 Choir Room (Russel Room)
 Handbell Room
 Kindergarten through Fifth Grade Classrooms
 Robing Rooms
 Children's Education Assistant - Cindy King
 Teacher Resource Room

Building Trivia Answers

1. It is the office of Adrian Prundeanu, Facilities Manager on the second floor.
2. It is the William P. Lemon wing
3. Jonah can be found above the drinking fountain next to the Church Office on the second floor.
4. Henry B. Kuizenga Wing
5. Hillegonds Chapel is on the parking lot side of the building, next to the Chancel in the Sanctuary.
6. The Book of Remembrance is next to the center staircase on the second floor.
7. Mary Friskey was a wonderful member of the congregation who took care of three and four-year-olds on Sunday mornings for 37 years. She was also an AVID Detroit Tigers fan! Session minutes from May 1991 indicate that Room 100 was to be named the Mary Friskey Room and that the three and four-year old preschool class was to be called the Friskey Class (what is now the two-year-old classroom.)
8. The Resident Minister offices on the first floor.
9. It is next to the elevator on the first floor.
10. It is the Choir Room on the third floor.

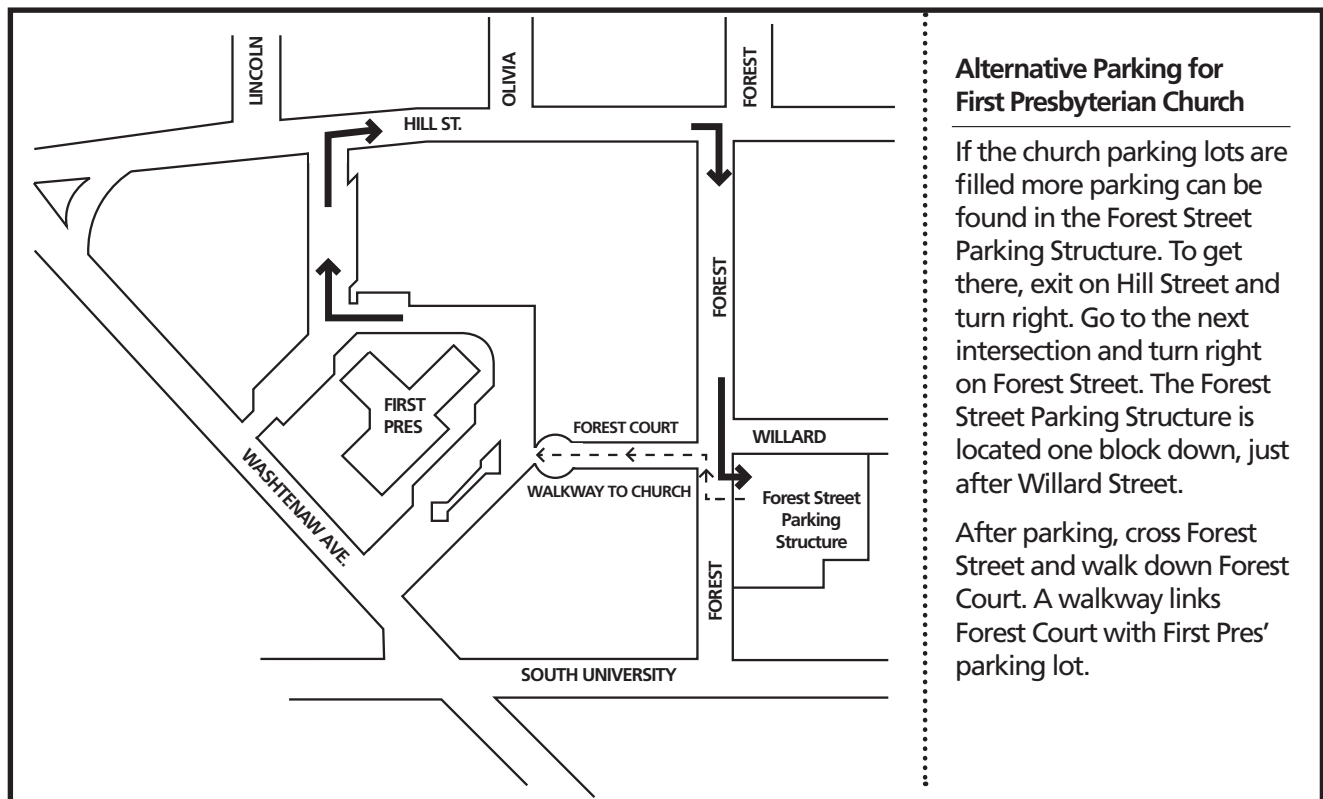

1432 Washtenaw Avenue • Ann Arbor, MI 48104
734 • 662 • 4466 www.firstpresbyterian.org